

## PATHOLOGY REPORT

**PATIENT: Doe, John**

**ACCESSION NUMBER: S06-11111**

*D.O.B.* 01/01/1960 *AGE:* 47 yrs *SEX:* M

*DATE COLLECTED:* 05/28/2006

*PHYSICIAN:* BLOGS, FRED

*DATE RECEIVED:* 05/29/2006

*ORIGIN* Blogs Clinic

*DATE REPORTED:* 05/30/2006

### **DIAGNOSIS:**

SCALP, PUNCH BIOPSY:

**CYLINDROMA**

**Jigsaw Pattern of a Cylindroma**

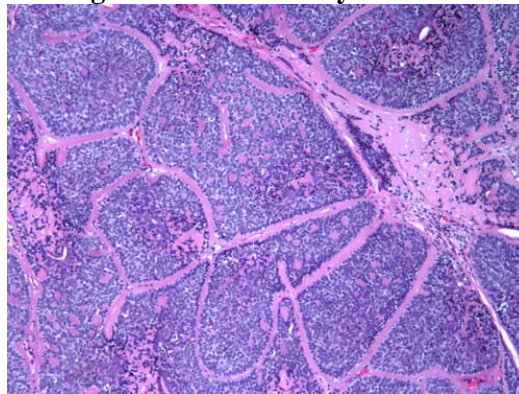

### **GROSS DESCRIPTION:**

Labeled with the patient's name and designated SCALP, received in formalin is a 1 x 1 x 1cm circular uniform skin punch, submitted in 1 cassette.

### **MICROSCOPIC DESCRIPTION:**

Variously-sized, crowded, discrete aggregations of epithelial cells, some of which contain tubules are surrounded by rims of homogeneous eosinophilic material.

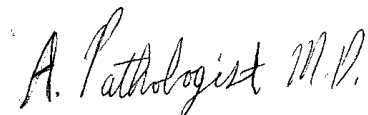

**A. Pathologist, MD**