

PATHOLOGY REPORT

PATIENT: Doe, John

ACCESSION NUMBER: S06-11111

D.O.B. 01/01/1960 *AGE:* 47 yrs *SEX:* M

DATE COLLECTED: 05/28/2006

PHYSICIAN: BLOGS, FRED

DATE RECEIVED: 05/29/2006

ORIGIN Blogs Clinic

DATE REPORTED: 05/30/2006

DIAGNOSIS:

SCALP, PUNCH BIOPSY:

CYLINDROMA

Jigsaw Pattern of a Cylindroma

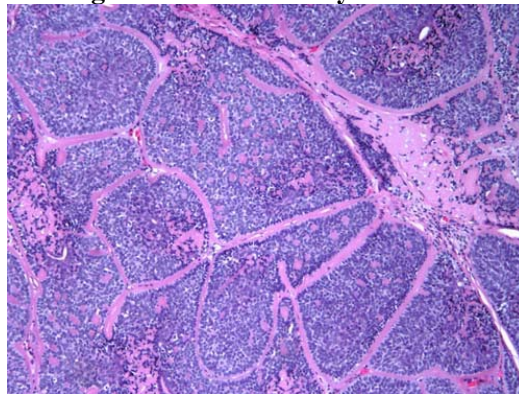

GROSS DESCRIPTION:

Labeled with the patient's name and designated SCALP, received in formalin is a 1 x 1 x 1cm circular uniform skin punch, submitted in 1 cassette.

MICROSCOPIC DESCRIPTION:

Variously-sized, crowded, discrete aggregations of epithelial cells, some of which contain tubules are surrounded by rims of homogeneous eosinophilic material.

A. Pathologist M.D.

A. Pathologist, MD